I:\Workspace\Jacob Heinen\010605 Beaverton Valley\Beaverton_SiteMap_11-30.dwg 2016-12-1

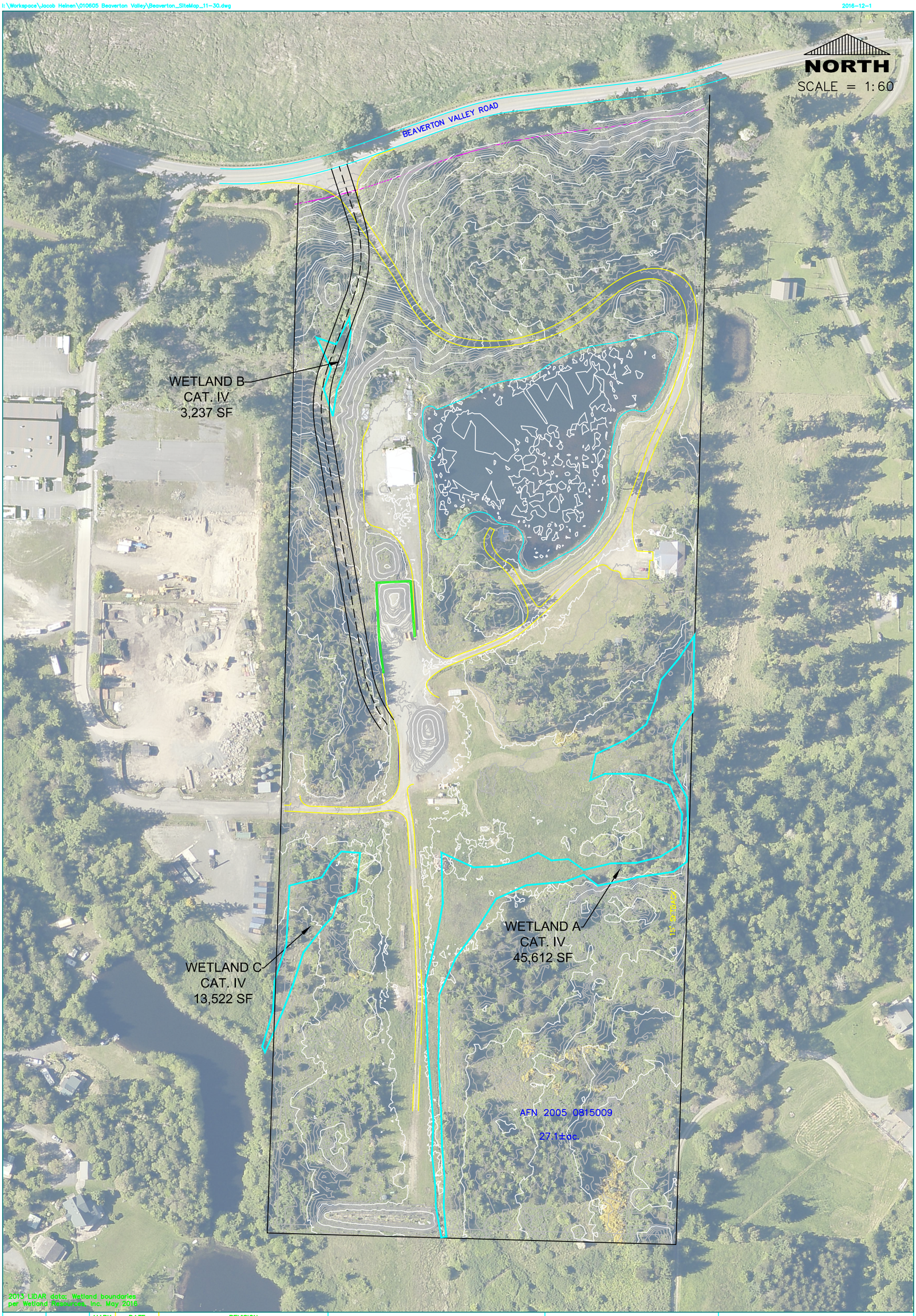

2013 LiDAR data; Wetland boundaries per Wetland Resources, Inc. May 2016

MARK	DATE	REVISION

SHEET 1 OF 1

PROJECT
CRP No. 010605
ROAD No. 002-01
MILE POST 1.3-1.4

SAN JUAN COUNTY
PUBLIC WORKS

BEAVERTON VALLEY FACILITY
1609 BEAVERTON VALLEY ROAD
FRIDAY HARBOR, WA 98250

PLOTTED: 12/2016
DRAWN: xxx
SURVEYED: xxx
DESIGNED: xxx
REVIEWED: xxx

COLIN F. HUNTEMER
COUNTY ENGINEER

Public Works Department
San Juan County
915 Spring St. P.O. Box 729 • (360) 370-0500
Friday Harbor,WA 98250 • Fax (360) 378-6405
www.co.san-juan.wa.us/publicworks
email: publicwks@sjcpublicworks.org