

## Linda Ann Kuller

---

**From:** Linnea A <linneapaige@hotmail.com>  
**Sent:** Saturday, April 6, 2019 6:00 PM  
**To:** Linda Ann Kuller  
**Subject:** Fw: FIRE LANE  
**Attachments:** FIRE LANE 1.jpeg; FIRE LANE 2.jpeg; FIRE LANE.jpeg

The access on Tower Lane is especially important.  
LINNEA ARNTSON PAIGE M.ARCH  
360 468 4321

---

**From:** Linnea A <linneapaige@hotmail.com>  
**Sent:** Saturday, April 6, 2019 5:57 PM  
**To:** Linda Ann Kuller  
**Subject:** FIRE LANE

Linda, Just to let you know that there is a Fire Lane surrounding the common land on the land where I have my buildings, it is a no build zone and access, and a utility easement. The new parking plan puts trees blocking the fire lane access. Especially 45 Eads Lane would be cut off.

LINNEA ARNTSON PAIGE M.ARCH  
360 468 4321

December 19, 2002

Greeting L.V.A. property owners:

Since lots 4 through 20, Block A, Lopez Village are buildable to lot lines, Craig Vaughn the Lopez Building Inspector, would like us to further clarify use of the Common Area, to disallow above ground structures on the Common Area, within 20 feet of any private property line. This would allow lot owners to build to their property line and still meet the current San Juan County Fire code.

Please sign, date and send the enclosed acknowledgement back in the enclosed envelope by January 10, 2003. If you have any questions, please call me at 360-468-2032 and I will be happy to discuss it with you.

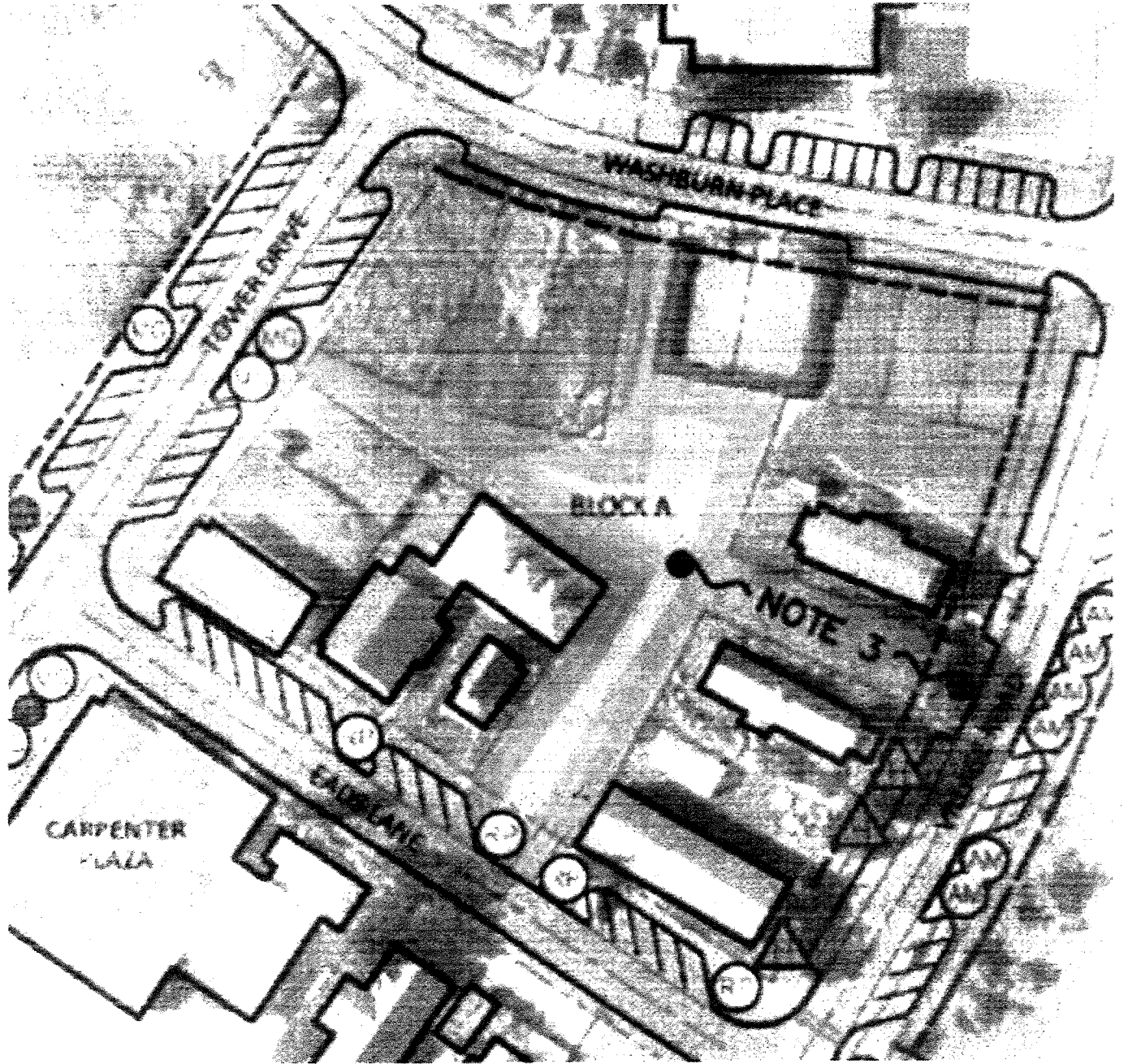

**Large**  
**PARK**  
**(ACT A)**

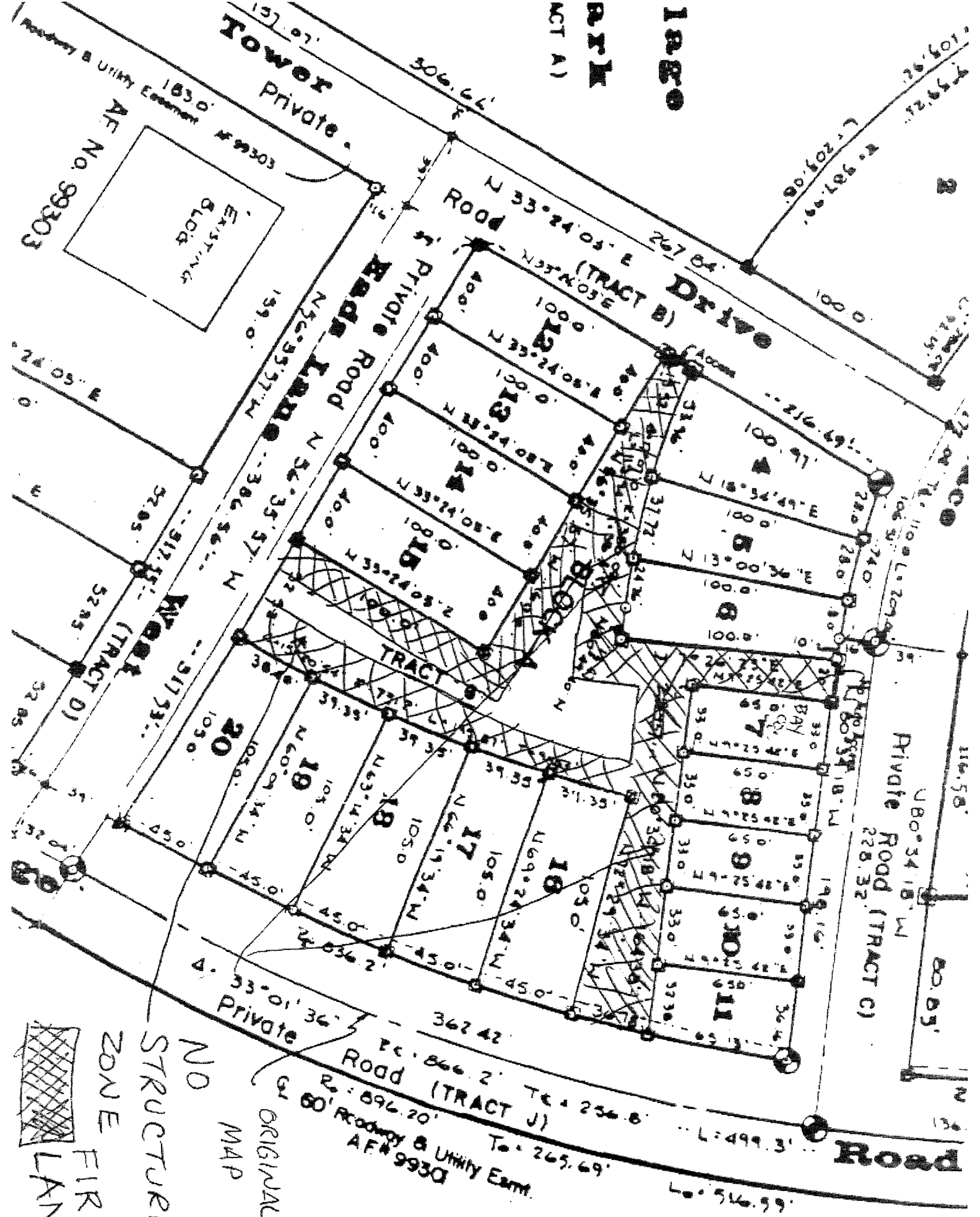

**NO**  
**STRUCTURES**  
**ORIGINAL**  
**MAP**

**ZONE**  
**FIRE**  
**LANE**

Private Road (TRACT J)  
Road (TRACT J)  
Roadway & Utility Estmt.  
AFN 9930

**Road**

EXISTING  
BLDG  
AE No. 99303

Private Road (TRACT D)

Private Road (TRACT E)

Private Road (TRACT F)

Private Road (TRACT G)

Private Road (TRACT H)

Tower Private Road

Private Road (TRACT I)

Private Road (TRACT K)

Private Road (TRACT L)

Private Road (TRACT M)

Private Road (TRACT N)

Private Road (TRACT O)

Private Road (TRACT P)

Private Road (TRACT Q)

Private Road (TRACT R)

Private Road (TRACT S)

Private Road (TRACT T)

Private Road (TRACT U)

Private Road (TRACT V)

Private Road (TRACT W)

Private Road (TRACT X)

Private Road (TRACT Y)

Private Road (TRACT Z)

Private Road (TRACT AA)

Private Road (TRACT AB)

Private Road (TRACT AC)

Private Road (TRACT AD)

Private Road (TRACT AE)

Private Road (TRACT AF)

Private Road (TRACT AG)

Private Road (TRACT AH)

Private Road (TRACT AI)

Private Road (TRACT AJ)

Private Road (TRACT AK)

Private Road (TRACT AL)

Private Road (TRACT AM)

Private Road (TRACT AN)

Private Road (TRACT AO)

Private Road (TRACT AP)

Private Road (TRACT AQ)

Private Road (TRACT AR)

Private Road (TRACT AS)

Private Road (TRACT AT)

Private Road (TRACT AU)

Private Road (TRACT AV)