

DETAILED AS-BUILT
OF EXIST & NEW
DRAIN PIPING.

NOTE
THE AGGREGATE WIDTH OF ALL STRUCTURES IS 54 FEET
THE WIDTH OF THE EXISTING HOUSE ON THE PARCEL.
PROPOSED BUILDING HEIGHT 26 FEET

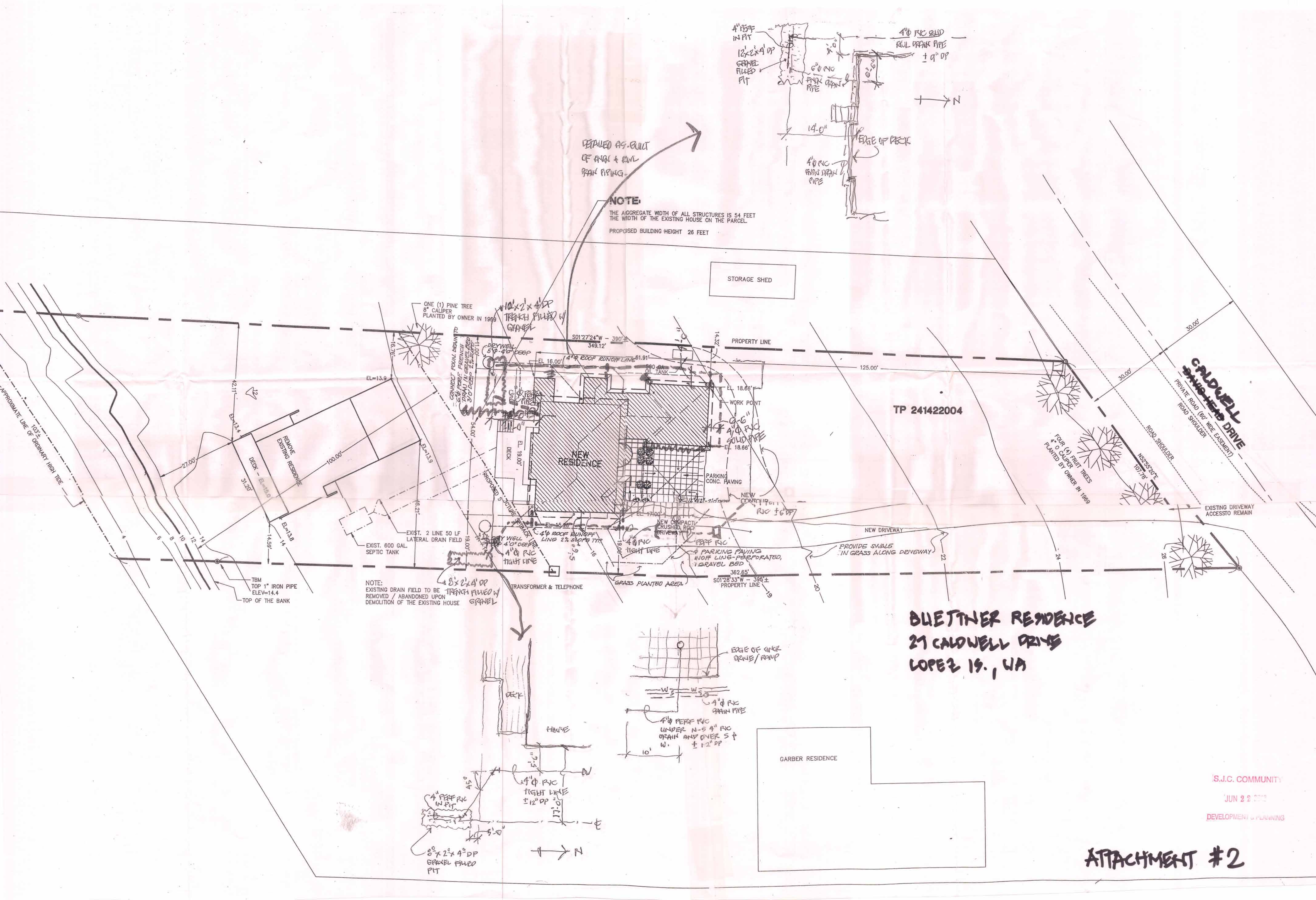

BUETTNER RESIDENCE
27 CALDWELL DRIVE
LOPEZ 19, WA

NOTE:
EXISTING DRAIN FIELD TO BE
REMOVED / ABANDONED UPON
DEMOLITION OF THE EXISTING HOUSE

S.J.C. COMMUNITY
JUN 22 2012
DEVELOPMENT & PLANNING

ATTACHMENT #2