

FLOOR PLAN

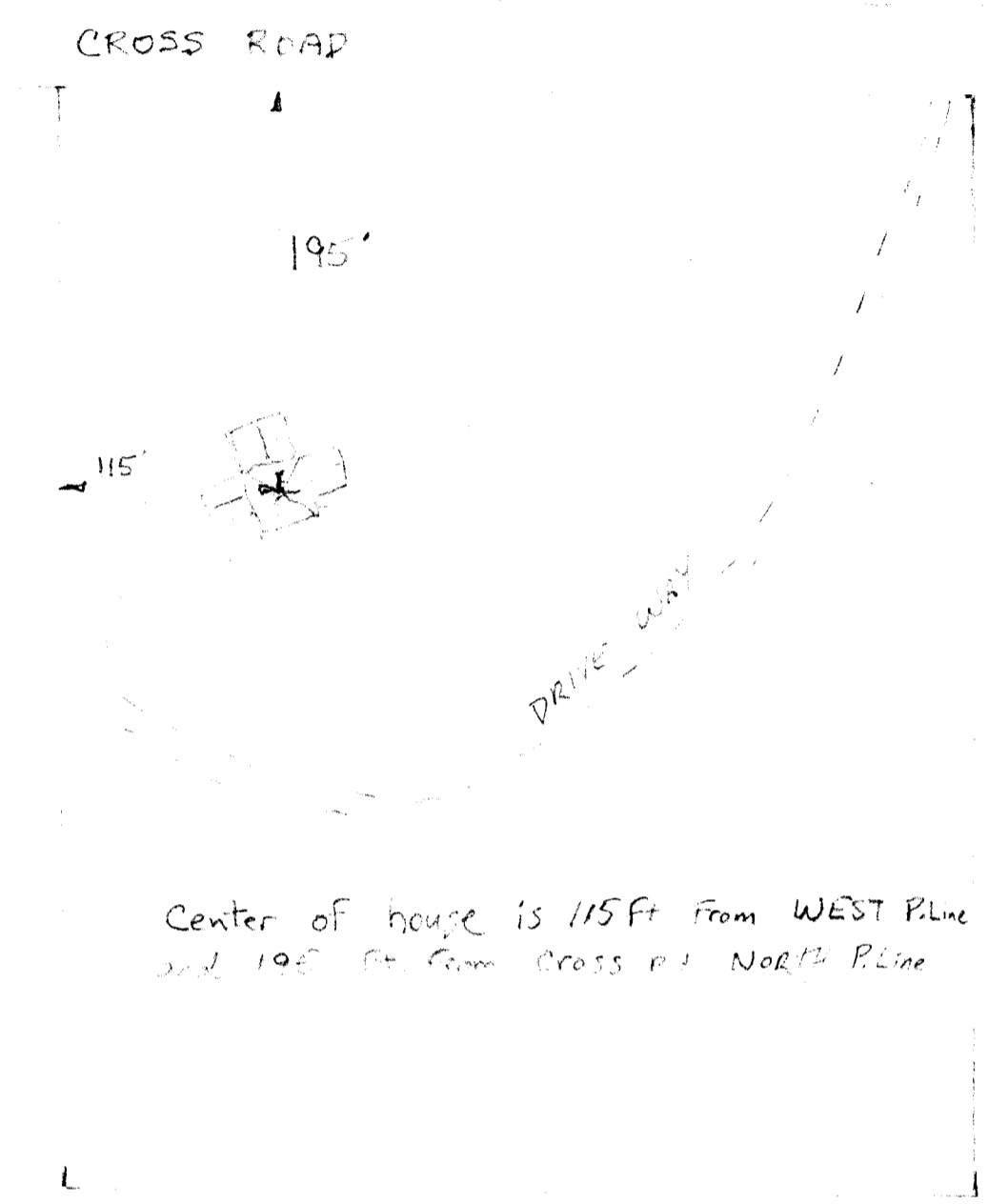

Center of house is 115 Ft from WEST Line and 195 Ft from Cross Rd. North Line

Site Plan

PERMITTED UNDER 1988 UBC

1516 # TOTAL + 168 # SUNROOM
 ALL INSPECTIONS COMPLETE EXCEPT FINAL.
 JWG
 6/25/2012

- 1140 # 1ST FL
- 168 # SUNROOM
- 400 # UPSIDES
- 24 # STRIPW 47

APPROVED
 The owner is responsible for all errors or omissions on plans. The Building Division assumes no liability for errors or omissions.
 By: *[Signature]* Date: 6/5/12
 SAN JUAN COUNTY COMMUNITY DEVELOPMENT & PLANNING

APPROVED TO CONSTRUCT PER STATE BUILDING CODES AS REQUIRED BY RCW 19.27.031 SUBJECT TO FIELD INSPECTION AND CORRECTION
 JUN 05 2012

SJC BUILDING DIVISION

948 CROSS ROAD LOPEZ ISLAND WA 98261

SCALE: 1/4" = 1 FT. APPROVED BY: DRAWN BY: G.W.
 DATE: 4-28-2012 REVISED

OWNER: Jack Willis

Contact: George Willis 747.444.9215 DRAWING NUMBER: 101

OFFICE COPY USE COPY